

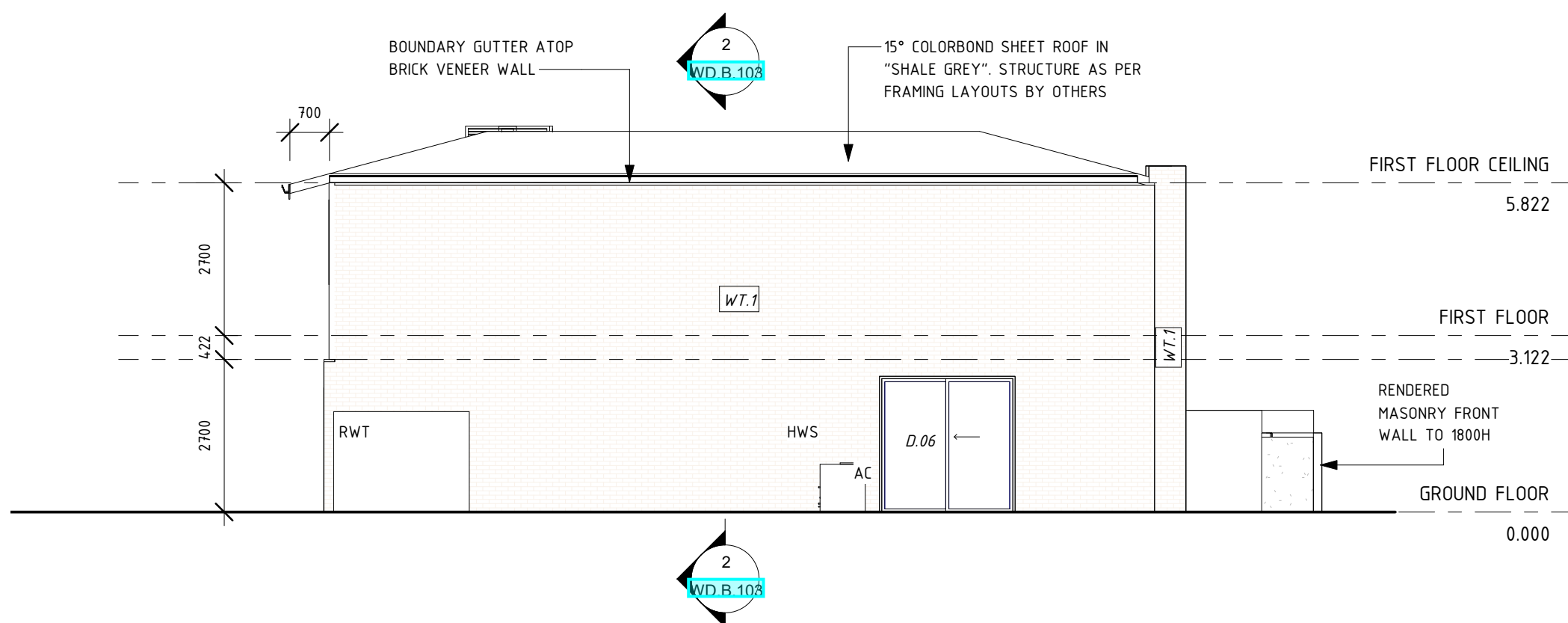

1
B-SOUTH
1 : 100

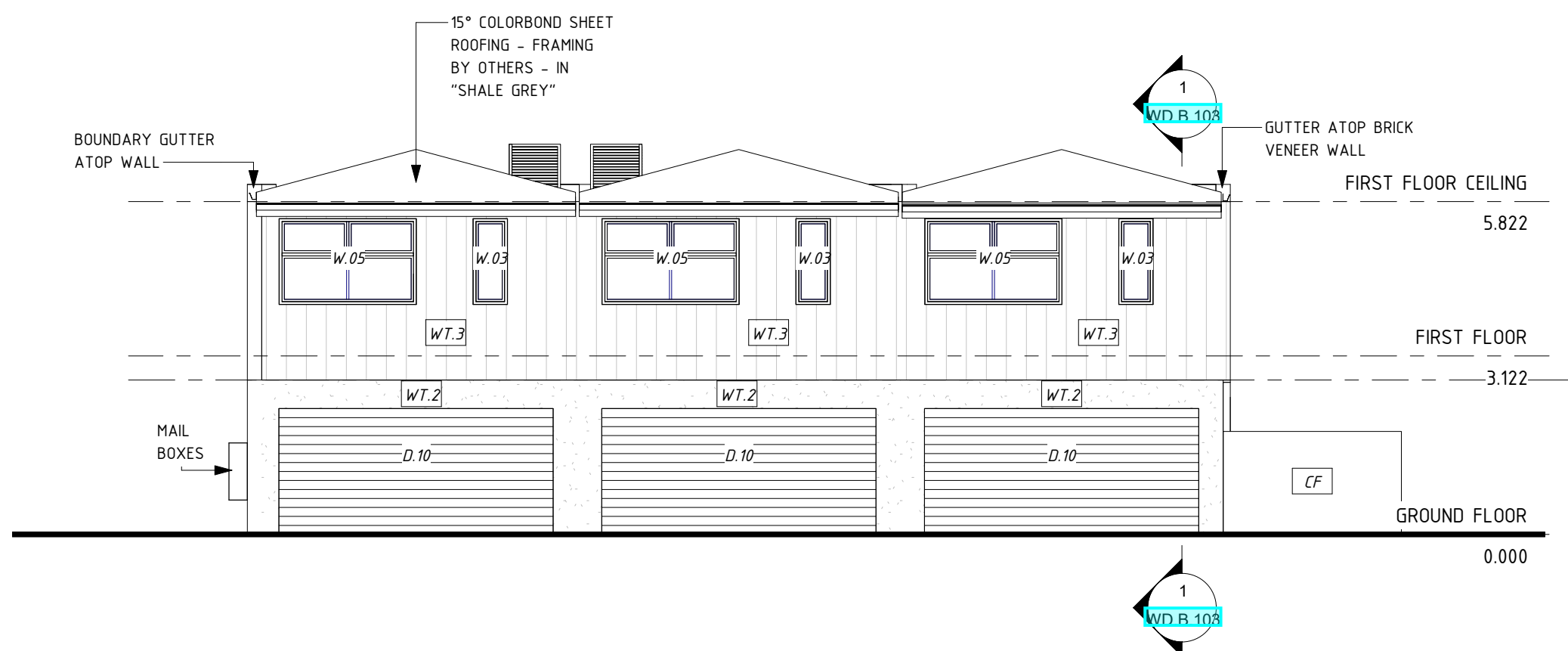

3
B-WEST
1 : 100



2
B-NORTH
1 : 100

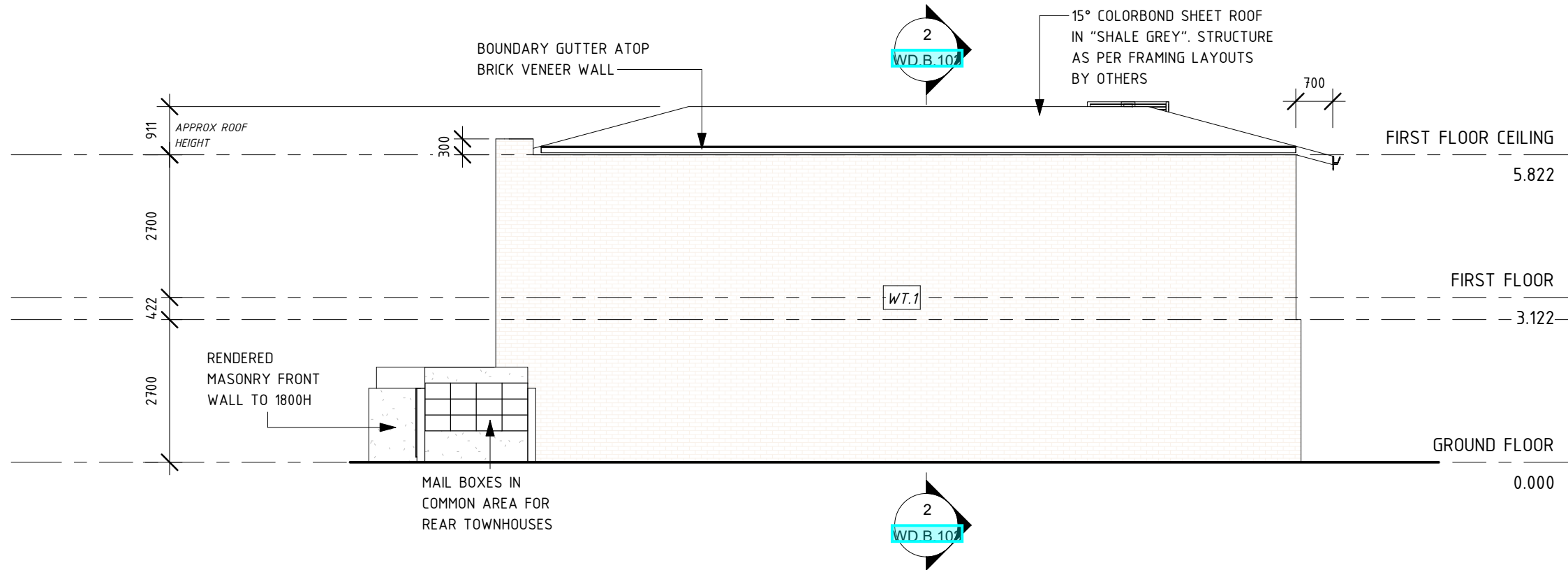

4
B-EAST
1 : 100

WALL SCHEDULE			
KEY	CONSTRUCTION	INSULATION	FRL
RBW	REFER TO WT6 FOR INSULATION IN EXTERNAL WALLS AND PARTY WALLS	150mm THICK PRECAST PANEL WALL - NATURAL GREY	90/90/90
WT.1	BRICK VENEER WALL ON 92mm STEEL STUDS TO DRAFTER'S LAYOUTS, 50mm CAVITY. FLUSHED AND PAINTED 10mm PLASTERBOARD INTERNALLY	R25 90mm BRADFORD GW INSULATION (OR EQUIVALENT) TO ALL EXTERNAL WALLS	60/60/60
WT.2	HEBEL POWERPANEL WALL ON 25mm TOP HATS FIXED TO 92mm STEEL STUDS TO FRAMING LAYOUTS, FLUSHED AND PAINTED 10mm PLASTERBOARD INTERNALLY.	R25 90mm BRADFORD GW INSULATION (OR EQUIVALENT) TO ALL EXTERNAL WALLS	60/60/60
WT.3	FIBRE CEMENT CLADDING DIRECT FIXED TO 92mm STEEL STUDS TO FRAMING LAYOUTS. HARDE SCYON TO SOUTH AND NORTH 1ST FLOOR WALLS. RENDERED AND PAINTED CFC TO OTHERS. FLUSHED AND PAINTED 10mm PLASTERBOARD INTERNALLY. USE 2 x LAYERS 13mm FIRE RATED PLASTERBOARD TO LINING OF TOWNHOUSE 13.	R25 90mm BRADFORD GW INSULATION (OR EQUIVALENT) TO ALL EXTERNAL WALLS	---/--/---
WT.4	BORAL PARTI WALL SYSTEM (PW760.1A). 25mm SHAFTLINER WITH 20mm CAVITY BOTH SIDES, THEN 92mm STEEL STUDS TO FRAMING LAYOUT DETAILS, FLUSHED AND PAINTED 10mm SOUNDSTOP PLASTERBOARD INTERNALLY.	R20 GW INSULATION TO ALL EXTERNAL WALLS	60/60/60
WT.5	HEBEL BOUNDARY WALL. 25mm CAVITY BETWEEN HEBEL WALLS, HEBEL PANEL EACH SIDE OF CAVITY, SECOND SIDE TO BE FIXED INTERNALLY VIA CLIP SYSTEM, FIXED TO 92mm STEEL STUDS TO FRAMING LAYOUTS, AND FLUSHED AND PAINTED 10mm PLASTERBOARD INTERNALLY. USE 13mm PLASTERBOARD TO TOWNHOUSE 13.	R20 GW INSULATION TO ALL EXTERNAL WALLS	60/60/60
WT.6	STANDARD INTERNAL STEEL STUD 92mm WALLS, PAINTED AND FLUSHED PLASTERBOARD EACH SIDE	R20 GW INSULATION BATTS TO INTERNAL WALLS	---/--/---

This drawing shows design location and dimensions of building and is to be used for construction only. It is not to be used for any other purpose. The design is the property of the designer and is not to be used for any other purpose without the written consent of the designer.

REVISIONS		
ISSUE #	DATE	DESCRIPTION
PD2	23/04/2019	ISSUE FOR BRC APPROVAL
A	30/07/2019	FOR BRC & TENDER
B	22/03/2020	ISSUE W.D.B + W.D.C TOWNHOUSES FOR CONSTRUCTION

PROJECT ADDRESS
82 - 90 JOHNS ROAD, PROSPECT SA
5082

CLIENT
82 JOHNS ROAD PTY LTD



SHEET
ELEVATIONS

WD.B.102

AUTHOR
GB

CURRENT REVISION
ISSUE W.D.B + W.D.C TOWNHOUSES FOR CONSTRUCTION

ISSUE DATE
22/03/2020

FOR CONSTRUCTION

